

Our Case Number: ABP-314724-22

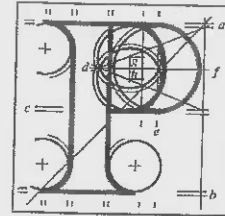

An  
Bord  
Pleanála

Margaret Morrissey  
22 The Court  
Delcassian  
Glasnevin  
Dublin 11  
D11 PDT1

Date Paid 12/12/2022  
Voucher No. 1067122  
Cheque No. 40056

Date: 12 DEC 2022

Re: Railway (Metrolink - Estuary to Charlemont via Dublin Airport) Order [2022]  
Metrolink. Estuary through Swords, Dublin Airport, Ballymun, Glasnevin and City Centre to  
Charlemont, Co. Dublin

Dear Sir / Madam,

An Bord Pleanála has received your recent submission (including your fee of €50) in relation to the above-mentioned proposed Railway Order and will take it into consideration in its determination of the matter.

The Board will revert to you in due course with regard to the matter.

Please be advised, there is no fee for an affected landowner, listed on the schedule, to make an observation on this case, therefore, a cheque refund of €50 is enclosed.

Please be advised that copies of all submissions/observations received in relation to the application will be made available for public inspection at the offices of the relevant County Council(s) and at the offices of An Bord Pleanála when they have been processed by the Board.

More detailed information in relation to strategic infrastructure development can be viewed on the Board's website: [www.pleanala.ie](http://www.pleanala.ie).

If you have any queries in the meantime, please contact the undersigned. Please quote the above mentioned An Bord Pleanála reference number in any correspondence or telephone contact with the Board.

Yours faithfully,

PP Em

Niamh Thornton  
Executive Officer  
Direct Line: 01-8737247

Teil  
Glao Áitiúil  
Facs  
Láithreán Gréasáin  
Ríomhphost

Tel  
LoCall  
Fax  
Website  
Email

(01) 858 8100  
1890 275 175  
(01) 872 2684  
[www.pleanala.ie](http://www.pleanala.ie)  
[bord@pleanala.ie](mailto:bord@pleanala.ie)

64 Sráid Maoilbhríde  
Baile Átha Cliath 1  
D01 V902

64 Marlborough Street  
Dublin 1  
D01 V902

METW NORTH

NAME: MARGARET MORRISSEY  
22, THE COURT  
DALCASSIAN DOWNS  
GLASNEVIN  
DUBLIN D11 P0T6

<b>AN BORD PLEANÁLA</b>	
LDG-	059353-22
ABP-	
22 NOV 2022	
Fee: €	50
Type:	land
Time:	11:11
By:	hand

BUILDING TRANSPORT HUB AT GLASNEVIN.

1. BUILDING 7 METRE HOARDINGS A FEW METRE FROM MAIN DOOR OF BLOCK.
2. GOING UNDER BLOCK. - SO NOISE, VIBRATION & POSSIBLE DAMAGE TO SAME.
3. ACCESS TO HOME
4. RODENT CONTROL.
5. PARKING FOR ~~2~~ CARS ~~etc~~
6. BUILDING TO TAKE 6-8 YEARS!!  
THEIR ALREADY PLANNING FOR DRUMCONDRA WHICH HAS A HIGHER FOOTFALL WITH MATERN HOSPITAL CROKE PARK, TEACHER TRAINING COLLEGE & DCU SO WHY CHANGE TO NEW ROUTE

MARGARET MORRISSEY

PAID €50